



ImageWorksVeterinary

ImageWorks Veterinary EVA Vet Select II 2.0 Digital Dental Sensor and software System

Veterinary Digital X-Ray Imaging

- Increases revenue for today's high-tech practice
- Requires less labor and anesthesia time
- Safer for the animal because of reduced x-ray exposure
- Increases patient throughput with decreased exposure to image time
- Cost savings (no more film, mounts, chemistry, time, floor space, maintenance, filing)
- Environmentally friendly (no film or chemicals)
- Fast return on investment

Each EVA Vet™ System Includes:

- EVA Vet™ Select II Sensor size 1.5 or 2.0
- ViewAll™ DICOM Acquisition Software (License for up to 19 Workstations)
- Patented Sensor Armor® for added protection
- Starter Kit of Disposable Protective Sheaths
- FREE Lifetime remote diagnostic services and online tech support
- FREE Online Education for technique and software
- In-clinic training options
- 24 Month Limited Warranty

EVA Vet™ Select II Sensor

- Excellent image quality, clarity and resolution
- Better Definition
- Increased Contrast
- Sharper Edges
- 24 Months Warranty
- EVSII size 2.0; Sensor Dims: 1.25" x 1.70"; Resolution: 25+lp/mm
- EVSII size 1.5; Sensor Dims: 1.15" x 1.50"; Resolution: 25+lp/mm

EVA Vet™ Select II Features and Benefits

- Simple to use
- Robust design made to withstand the rigors of the veterinary environment
- Experience of over 10,000 installations
- Direct 3 meter USB 2.0 connection
- Theoretical Resolution: 25 lp/mm
- Quick and easy retakes
- ViewAll™ Vet Acquisition Software provides full DICOM compatibility and full integration with most PACS to send and share images
- Instant and secure storage and retrieval of images
- Certifications: MFDS, CE/MDD, FDA, Health Canada
- Made in the U.S.A.

Recommended and Minimum computer requirements to load our ViewALL 5.0 digital dental software

Recommended computer requirements*	<p>Recommended Computer Specifications for use with EVA Vet™ Select II 2.0 & 1.5 sensors</p> <p>Operation System - Microsoft Windows 7 Professional</p> <p>Dual Core 2.0 GHz Processor or better</p> <p>RAM - 4+ GB</p> <p>USB 2.0 PORT</p> <p>DVD-RW Drive</p> <p>Hard Drive - 250+ GB</p> <p>High Quality Monitor</p> <p>Graphics Card - 512 MB or 1024 shared</p>
Minimum computer requirements*	<p>Minimum system specifications Win 7</p> <p>32/64-bit with Service Packs installed or Vista 32 Ultimate or Business.</p> <p>Processor - Pentium 4 @ 2.0 GHz (or equivalent)</p> <p>RAM - 2 GB</p> <p>USB 2.0 PORT1</p> <p>CD Rom Drive</p> <p>Hard Drive - 160 GB [based on image storage space for 5,000 images = 10 GB (Estimate)]</p> <p>High Quality Display (Flat Panel or CRT)</p> <p>LCD Monitor with 800:1 Contrast Ratio and 0.255 dot pitch</p> <p>Graphics Card - 256 MB</p>



ViewALL 5.0 Digital Dental Software Screenshots

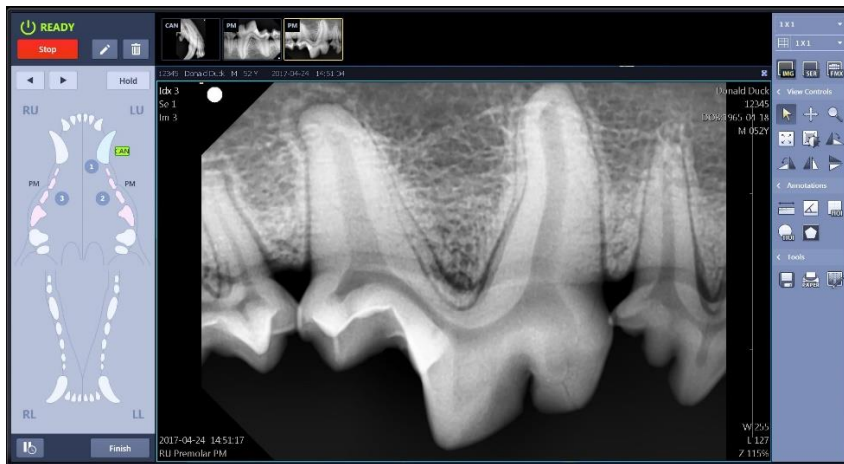

Worklist Studylist User: Administrator DB FS

No.	Patient ID	Patient Name	Sex	Age	Study Date	Birthdate	Study Description	BodyPart	Acc. No.	Modality	Comments	Referring Phys
1	12345	Donald Duck	M	52Y	2017-04-24 14:51:04	1963-04-18	LU Canine,LU Premolar,RU	1704241451080869	IC	<input type="checkbox"/>		
2	12345	Donald Duck	M	52Y	2017-04-24 14:48:52	1963-04-18	LU Incisors,RU Incisors,RU	170424144820631	IC	<input type="checkbox"/>		
3	12345	Donald Duck	M	52Y	2017-04-18 11:09:30	1963-04-18	LU Canine,LU Premolar,LU	1704181109300307	IC	<input type="checkbox"/>		
4	1234567	Felix	M	62Y	2017-04-18 11:15:11	1955-04-18	LU Canine,LU Premolar,RU	170418111510166	IC	<input type="checkbox"/>		
5	123456	Under Dog	M	50Y	2017-04-18 12:44:42	1967-04-18	LU Premolar,LU Molar,LU	1704181244420433	IC	<input type="checkbox"/>		
6	12345	Donald Duck	M	52Y	2017-04-18 12:40:59	1963-04-18	RU Canine,RU Premolar,LU	1704181240580950	IC	<input type="checkbox"/>		
7	1234	Mickey Mouse	M	73Y	2017-04-18 12:38:24	1942-04-18	LU Canine,RU Incisors,LU	1704181238280918	IC	<input type="checkbox"/>		
8	111555999	Fluffy	F	62Y	1976-11-01 11:33:17	1953-03-09		14115160736746	DX	<input type="checkbox"/>		
9	365AFDGT	Lambo	M	58Y	1976-02-18 21:36:02	1959-06-12		64987542569115	DX	<input type="checkbox"/>		
10	123456789	Tweener	M	66Y	1964-01-13 23:03:51	1951-05-02		122929556152739	DX	<input type="checkbox"/>		

CAN CAN CAN PM DIC DIC CAN INC PM